

second floor plan

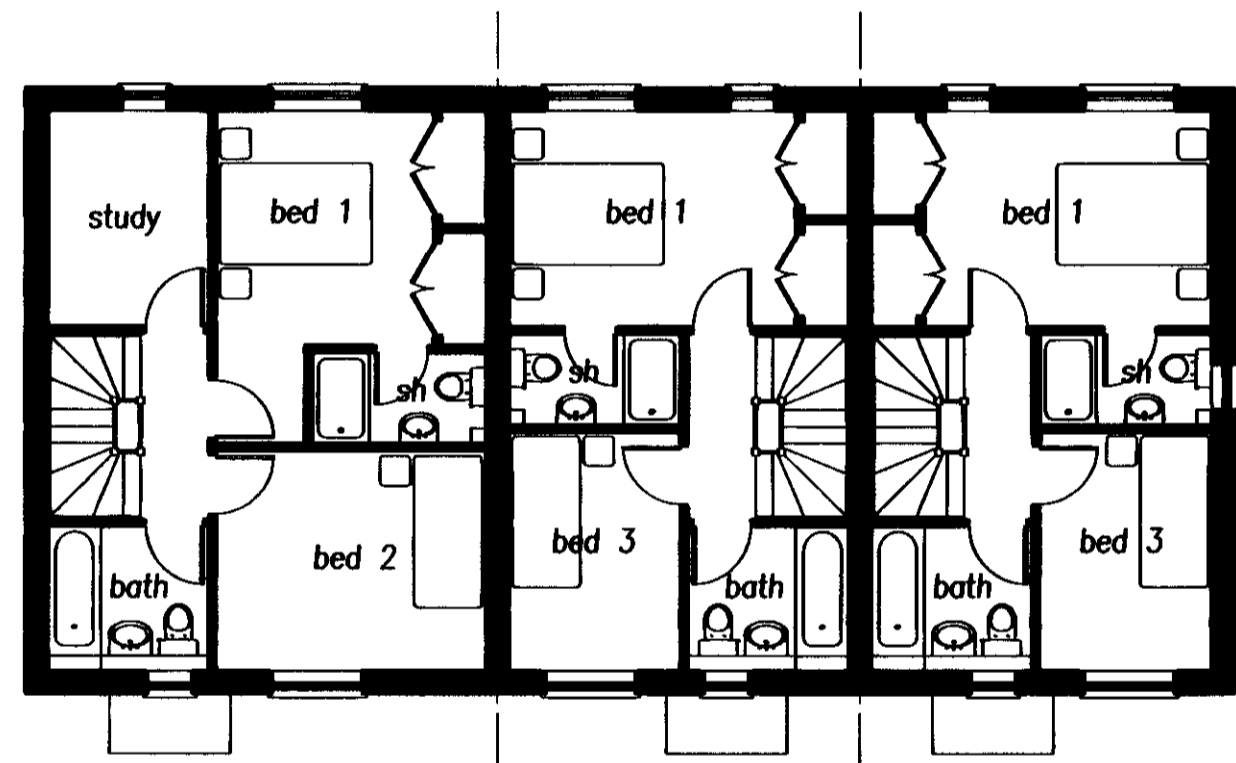

first floor plan

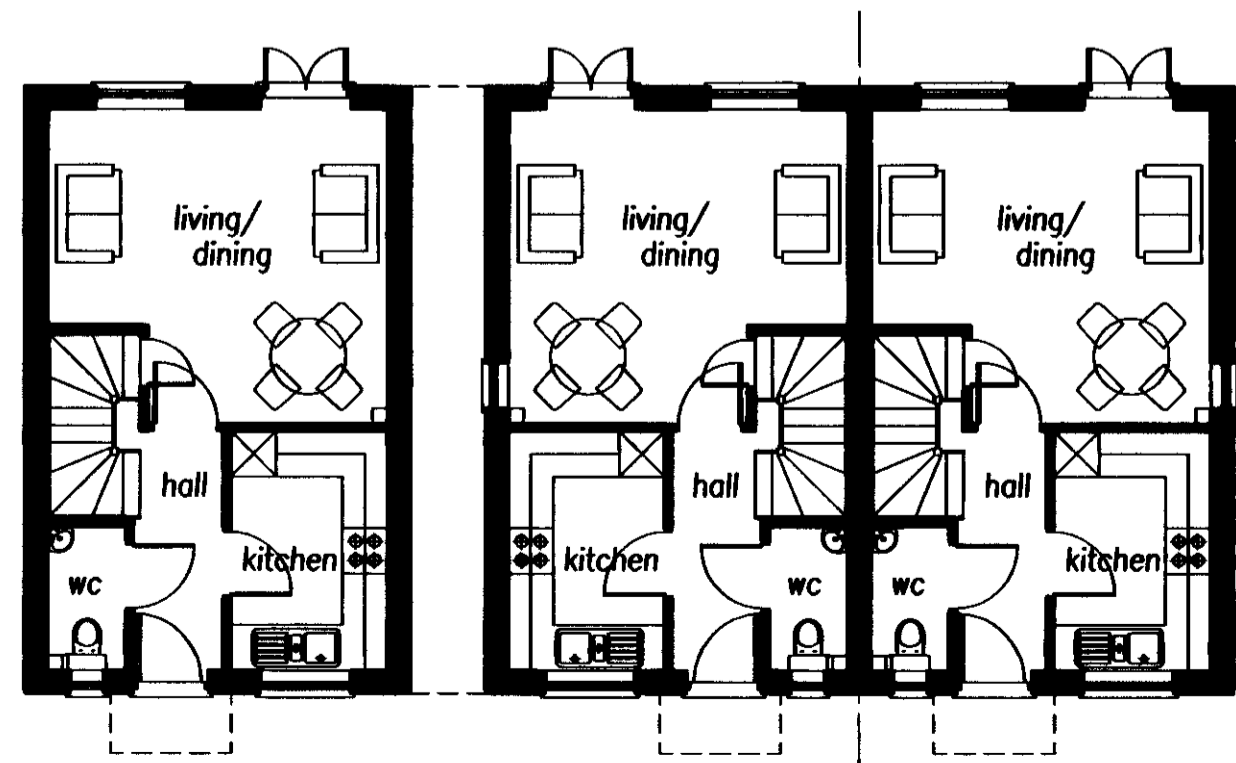

ground floor plan

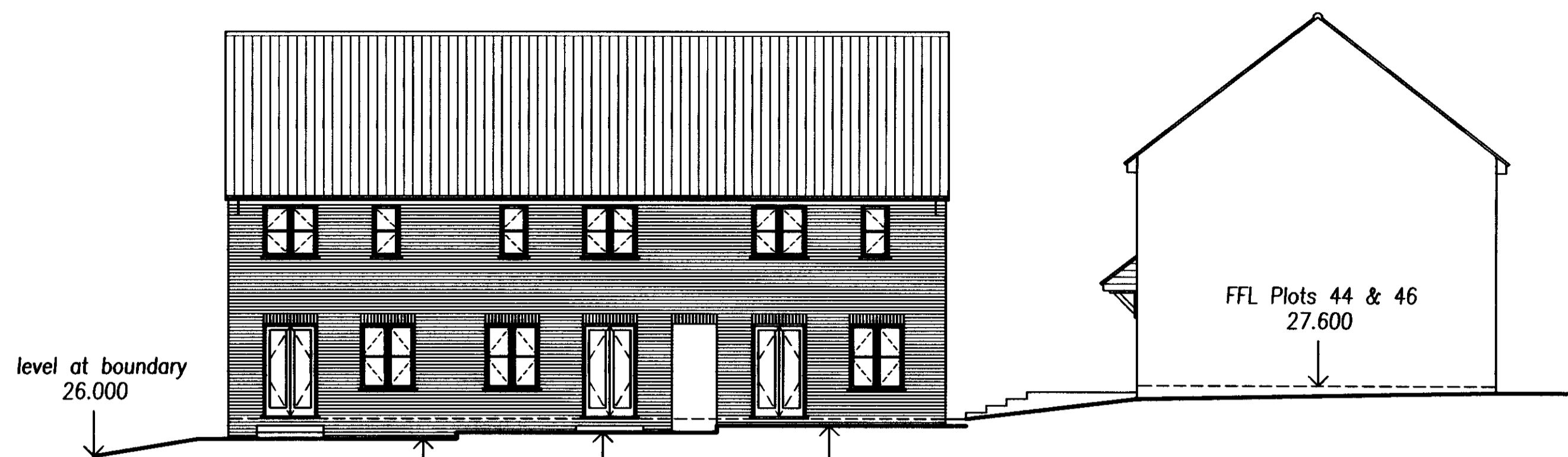

rear elevation

Plot 38 patio 26.375
Plot 40 patio 26.525
Plot 42 patio 26.675

FFL Plots 44 & 46
27.600

Floor Area (38 & 40): 85m² (915 sq ft)
Floor Area (42): 100m² (1076 sq ft)

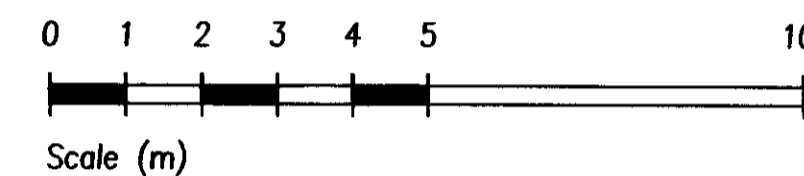

C House types amended April 2013

project

Proposed Residential Development
Land at 38 Olive Avenue
Newton Flotman
Norfolk

client

Hollinger Field Investments

drawing title

proposed scheme amendments
38, 40 & 42

drawing no

269/04

revision

A	B	C
---	---	---

scale

1:100 at A2

date

Jan 2013

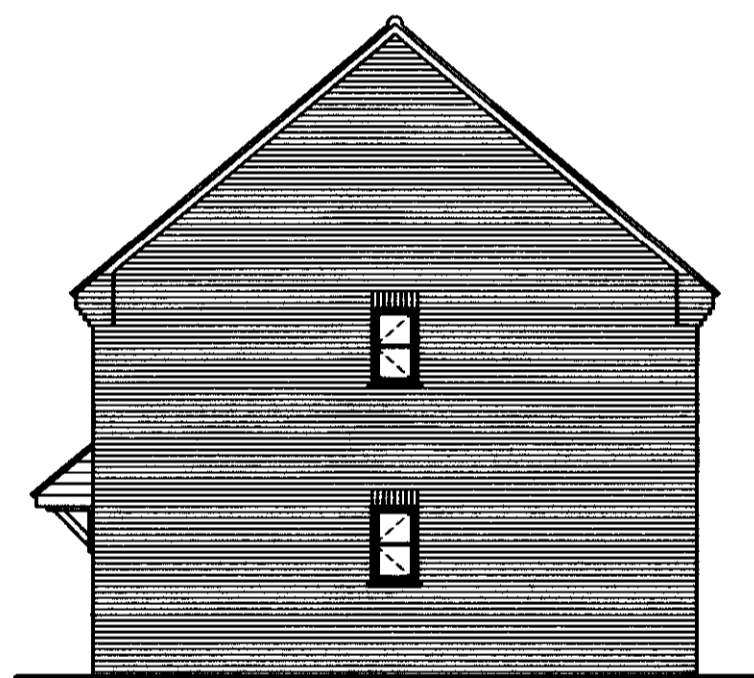

side elevation

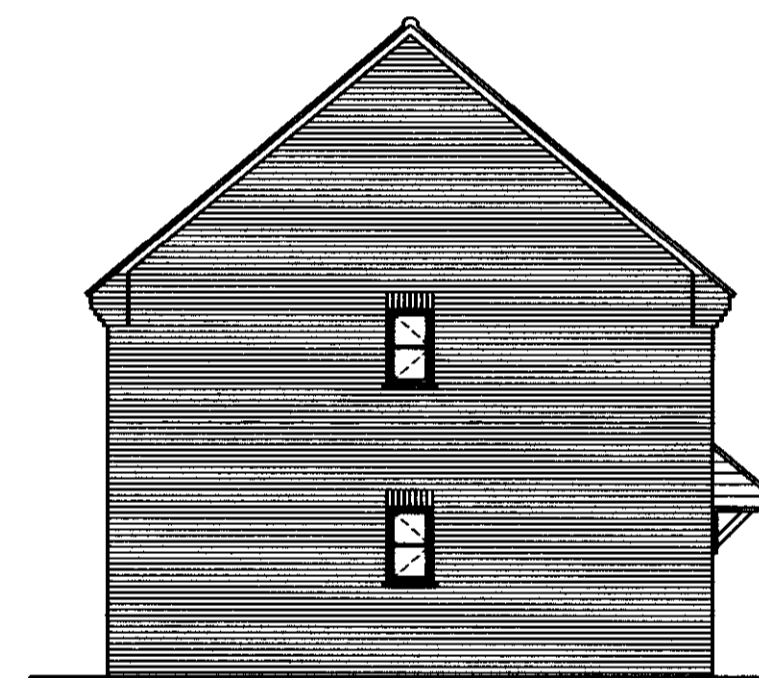

side elevation

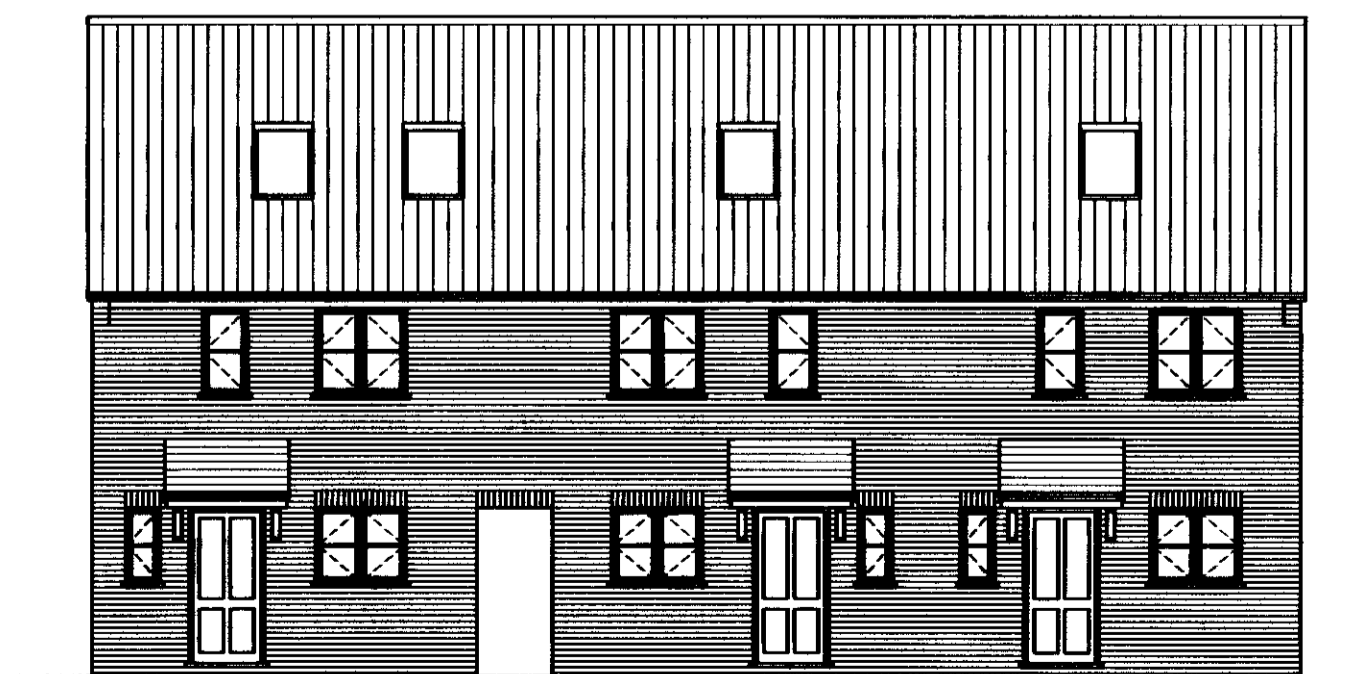

front elevation

13.0723

Anthony G James

Chartered Architect

28 Millson Bank
Chelmer Village
Chelmsford
Essex CM2 6QD

Tel/Fax
01245-466075